

DECOUPAGE

AI TO I

8 9 mp

17 8

25

33 4

37 solo

G Em7 CM7 Bm7 E7 Am7 FM7

Dm7 G7 45 Em Em7/D C#m7b5 F#7

Bm7 E7 Am7 D7 53 G Em7

CM7 Am D7 Am FM7 Dm7 G7

61 Em Em7/D C#m7 Cm7 Bm7 E7

Am⁷ D⁷ 69 G *End Solo.* 2

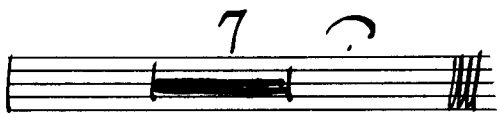
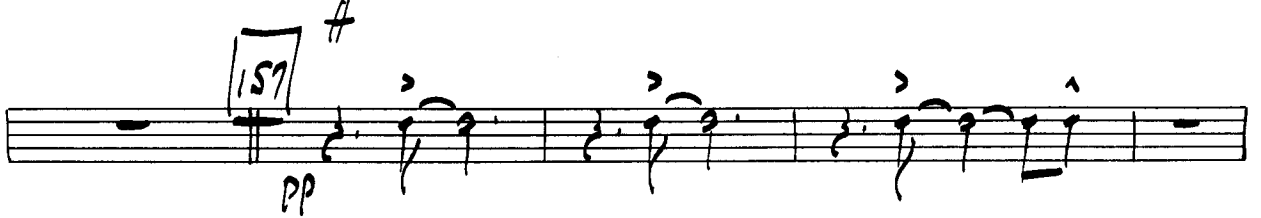
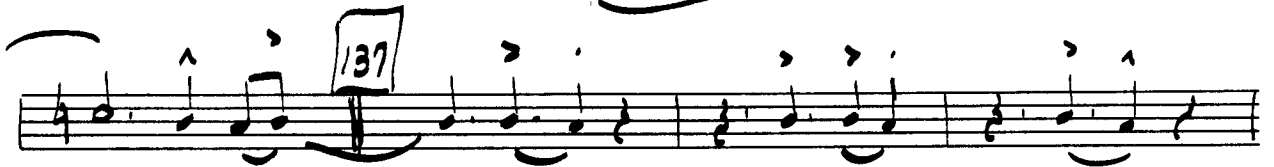

ALTO II
(OPT for TENOR I)

DECOUPAGE

H. LEVY

8 9 17 25 33 2 37 7 45 8 53 unis mp 61 69

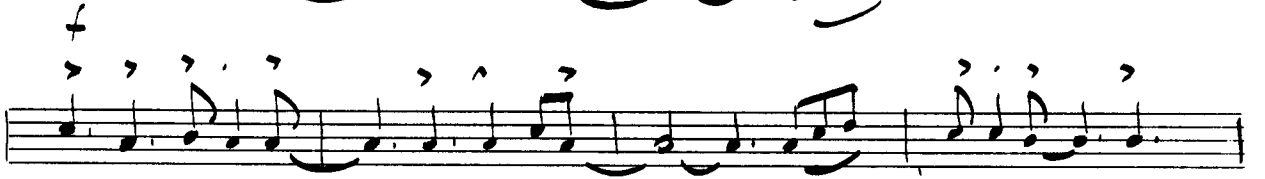
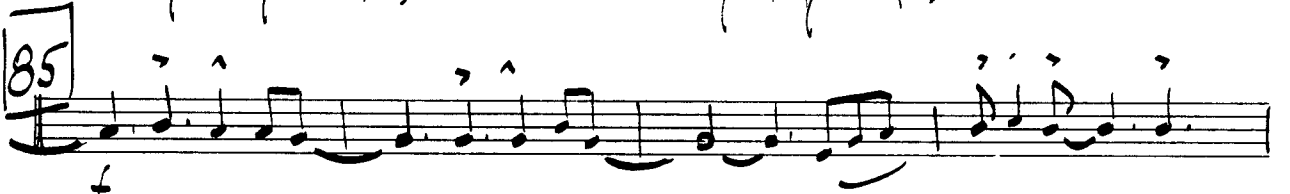
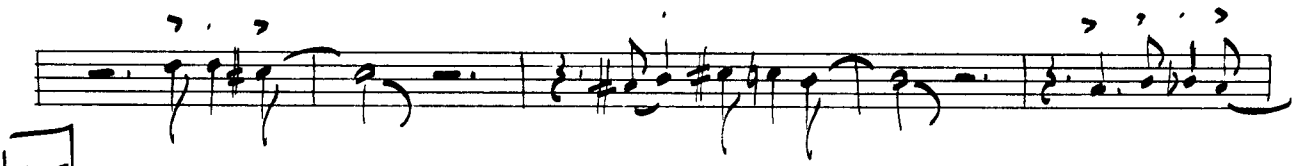

DECOUPAGE

Tenor I

H. LEVY

8 9 17 8

25 33 2

37 7 45 8

53 UNIS mp

61 mp

69

Tutti

77

85

93

101

105

8

113

- Staff 7: Ends with a fermata and the number 8.

TENOR II

DECOUPAGE

H. LEVY

5 8 9

17 8

25

33 2

37 7 45 8

53 unis mp

61 mp

69

77

85

93

101

113 *soli*

IV TENOR
(opt for BARI I)

DECOUPAGE

H. LEVY

129

137

141

157

BARI I

DECOUPAGE

8 9

17 8

25

33 2

37 7 45 8

53 unis mp

61 mp

69

f

77

2

85

f

93

2

101

105

8

113

soli

± ± ±

BARI II

DECOUPAGE

H. LEVY

TROM I

DECOUPAGE

H. LEVY

Staff 3: Continues the melodic line with various note values and slurs.

Staff 5: Continues the melodic line with various note values and slurs.

Staff 9: Continues the melodic line with various note values and slurs.

Staff 10: Continues the melodic line with various note values and slurs.

pp

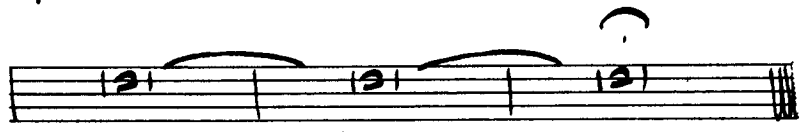

rit.....

TROM II

DECOUPAGE

H. LEVY

rit - - - - -

Trom III

DECOUPAGE

H. LEVY

Dynamic markings include *f* (forte) and *p* (piano). There are also various accents and slurs throughout the score.

DECOUPAGE

H. LEVY

TROM IV

- Staff 3:** Continues the melodic line.

Trom V

DECOUPAGE

H. LEVY

Measure numbers: 2, 3, 61, 69, 77, 85, 93, 101, 105, 113, 6.

Dynamic markings: *p* (piano) is present at the start of the 105th measure.

Other markings: Accents (>), slurs, and fermatas are used throughout the score.

TRPT I

DECOUPAGE

H. LEVY

5 7 unis 9 mp

17

4 unis 25

33

37 8 45 8 53 7 mf

61

69

77

7

85

93

7

101

4

105

8

113

7

121

129

137

121

101

2

TRPT II

DECOUPAGE

H. LEVY

69

77

7

85

93

7

101

4

105

8

113

7

121

129

137 *UNIS*

2 7

149

157

TRPT II

DECOUPAGE

H. LEVY

1 unis mp 9

17 4

unis 25

33

37 8 45 8 53 7

61

69

77

7

85

93

7

101

4

105

8

113

7

121

129

#

137

149

157

IV TRPT

DECOUPAGE

H. LEVY

5 7 unis 9 mp

17 4

25

33 37 8 45 8

53 7 61

69

DECOUPAGE

H. LEVY

TRPT V

69 7 77 Am Solo Am⁷/_G F#m7b5

B7 Em7 A7 Dm7 G7 85 8

93 Am7 Am⁷/_G F#m7 Fm7 Em7 A7

Dm7 G7 101 C F End solo

105 8 113 7 121

141 7 149

CONDUCTOR

DECOUPAGE

H. LEVY

(TROM)

Tymps.

9

17 *Trom*

(bass)

TRPT.

25

TRPT.

33

TRPT.

37

ALTO Solo

Chords: Bb, Gm7, Eb, Dm7 G7, Cm7, AbM7, Fm7

Chords: Bb7, Gm, Gm/F, Em7, A7

45

TROM.

Chords: Dm, G7, Cm7, F7

53

Chords: Bb, Gm7, EbM7, Cm7, F7

SAXES

Chords: Cm, AbM7, Fm7, Bb7

SAX.

TROM

TRETS

61

69 *Tutti*

77

TRPT solo *SAX*

Gm *Gm7* *Em7 b5* *A7*

Dm7 *G7* *Cm7* *F7*

85 *Tutti*

93 *TRPT Solo*

p *Gm* *Gm7* *Em7* *Ebm7*

SAX

Dm7 *G7* *Cm7* *F7*

101

Tam *mf*

TROM.

113 SAXES

BRASS

121 *legato*

129 TUTTI

sax

137

141 TROM.

Trom

149

157

PIANO

DECOUPAGE

H. LEVY

8 9 Gm Gm7 Em7b5 A7b9

Dm G7 Cm7 F7 17 8

25 Gm Gm7 Em7b5 Ebm7 Dm

G7 Cm7 F7

37 Comp for Alto

B \flat Gm 7 E \flat M 7 Dm 7 G 7

Cm 7 A \flat M 7 Fm 7 B \flat 7 45 Gm Gm 7 / \flat E \flat M 7 \flat 5 A 7

Dm 7 G 7 Cm 7 F 7 53 B \flat Gm E \flat M 7 CmF 7

Cm 7 A \flat M 7 Fm 7 B \flat 7 61 Gm Gm 7 / \flat E \flat M 7 \flat 5 E \flat M 7

Dm 7 G 7 Cm 7 F 7 69

Comp for Tapt.

77

Gm Gm7 Em7b5 A7 Dm7

G7 Cm7 F7

85

93

Gm Gm7 Em7 Ebm7 Dm7 G7 Cm7 F7

101 105

Gm7 Gm7 Em7 A7 Dm7 G7 Cm7 F7

121 129

Dm7 G7 Cm7 F7

141 149

Gm7 Gm7 Em7b5

mf

DRUMS

DECOUPAGE

H. LEVY

cym.
p
8 9
17 *cym*
8 25 23
3+2 2+3 3+2 2+3 3+2
2 37 STRAIGHT AHEAD 8
45 8 53 8
61 3+2 2+3
69 85
3+2 2+3

77 93 57. AHEAD 101

105 8 113

121 8 129

137

141 *cym* 149

157

p *mf* *p* *pp*

mf - - - - -

BASS

DECOUPAGE

H. LEVY

9

17

25

33

37 ST. AHEAD. B \flat Em7 EbM7 Dm7 G7

Cm7 Abm7 Fm7 Bb7

45 Gm7 Gm7 Em7 A7

Dm7 G7 Cm7 F7

53

61

69 85

77 1ST

93 2ND

101

113

121

bass from cue.

129

play

Measure 137: 137

Measure 141: 141 *p*

Measure 149: 149 *mf*

Measure 157: 157 *p*

pp

rit.